

Please note that NO order will be sent to production without a confirmation from our customer.

Established 1977
AWD
ARKANSAS WOOD DOORS
Complete Cabinet Door Source

Log In

Username:

Password:

Keep me logged in until I log out or close the browser [Forgot your password?](#)

Log In **Create Account**

This is the screen everyone first gets to. Create an account and be sure to include any information needed to contact you. If you already have an account login skip to page 3 for navigation tips.



(*)Required fields

*Type of Account: Business Personal

First, specify if you're creating a business account or personal account.

A business has employees that may also need to login and pays bills from the business name.

A Person logs in as his/her own name, doesn't have employees, and pays bills with his own name.

Next

Company Info

*New Company Name:

Please give us at least one address and phone number where we can reach you.

Phone Numbers

*Number: Type

+ Add Phone

Websites

Website Address: Type

+ Add website

Addresses

Name: Type

*Address:

Address line 2:

Business – Multiple Users
Personal – Single User
The help box will give you some details between choices. It is important to fill out these fields; we will not be able to follow up if there are questions.

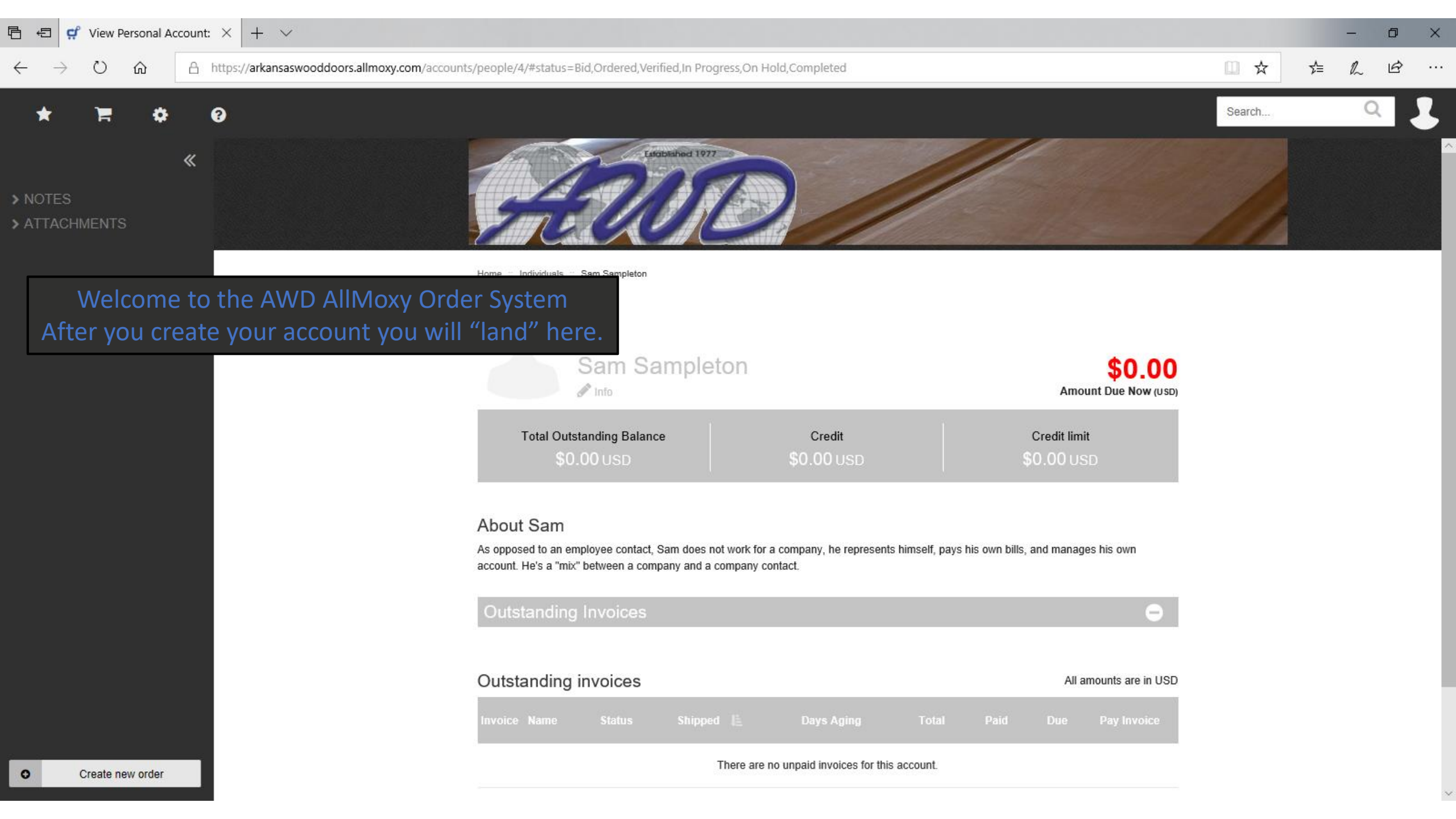

Welcome to the AWD AllMoxy Order System
After you create your account you will "land" here.



Home > Individuals > Sam Sampleton

 **Sam Sampleton** \$0.00
Info Amount Due Now (USD)

Total Outstanding Balance \$0.00 USD	Credit \$0.00 USD	Credit limit \$0.00 USD
---	----------------------	----------------------------

About Sam

As opposed to an employee contact, Sam does not work for a company, he represents himself, pays his own bills, and manages his own account. He's a "mix" between a company and a company contact.

Outstanding Invoices ⊖

Outstanding invoices All amounts are in USD

Invoice	Name	Status	Shipped	Days Aging	Total	Paid	Due	Pay Invoice
---------	------	--------	---------	------------	-------	------	-----	-------------

There are no unpaid invoices for this account.

+ Create new order

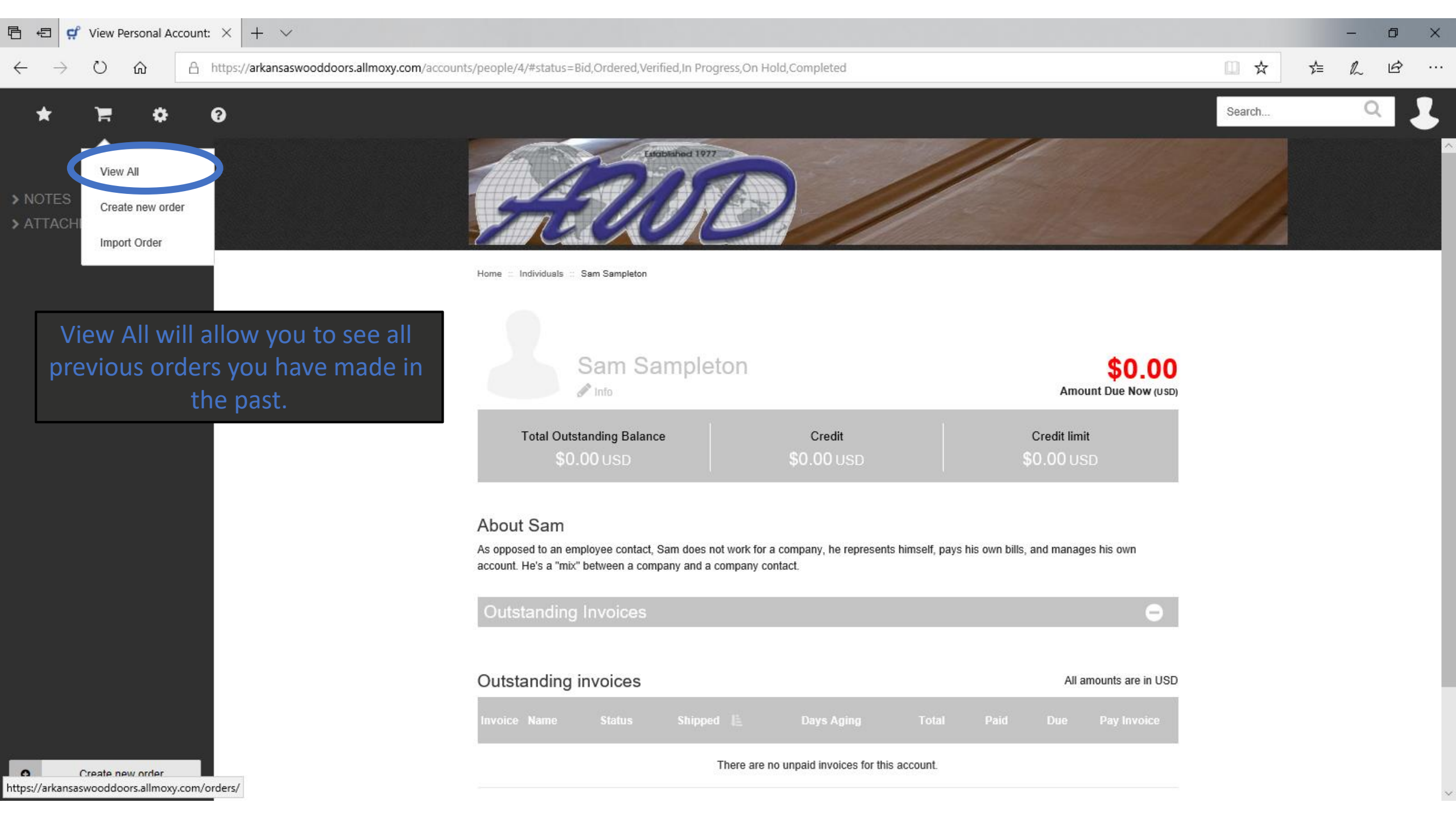

- View All
- Create new order
- Import Order

View All will allow you to see all previous orders you have made in the past.



Home > Individuals > Sam Sampleton



Sam Sampleton

Info

\$0.00
Amount Due Now (USD)

Total Outstanding Balance \$0.00 USD	Credit \$0.00 USD	Credit limit \$0.00 USD
---	----------------------	----------------------------

About Sam

As opposed to an employee contact, Sam does not work for a company, he represents himself, pays his own bills, and manages his own account. He's a "mix" between a company and a company contact.

Outstanding Invoices

Outstanding invoices

All amounts are in USD

Invoice	Name	Status	Shipped	Days Aging	Total	Paid	Due	Pay Invoice
---------	------	--------	---------	------------	-------	------	-----	-------------

There are no unpaid invoices for this account.

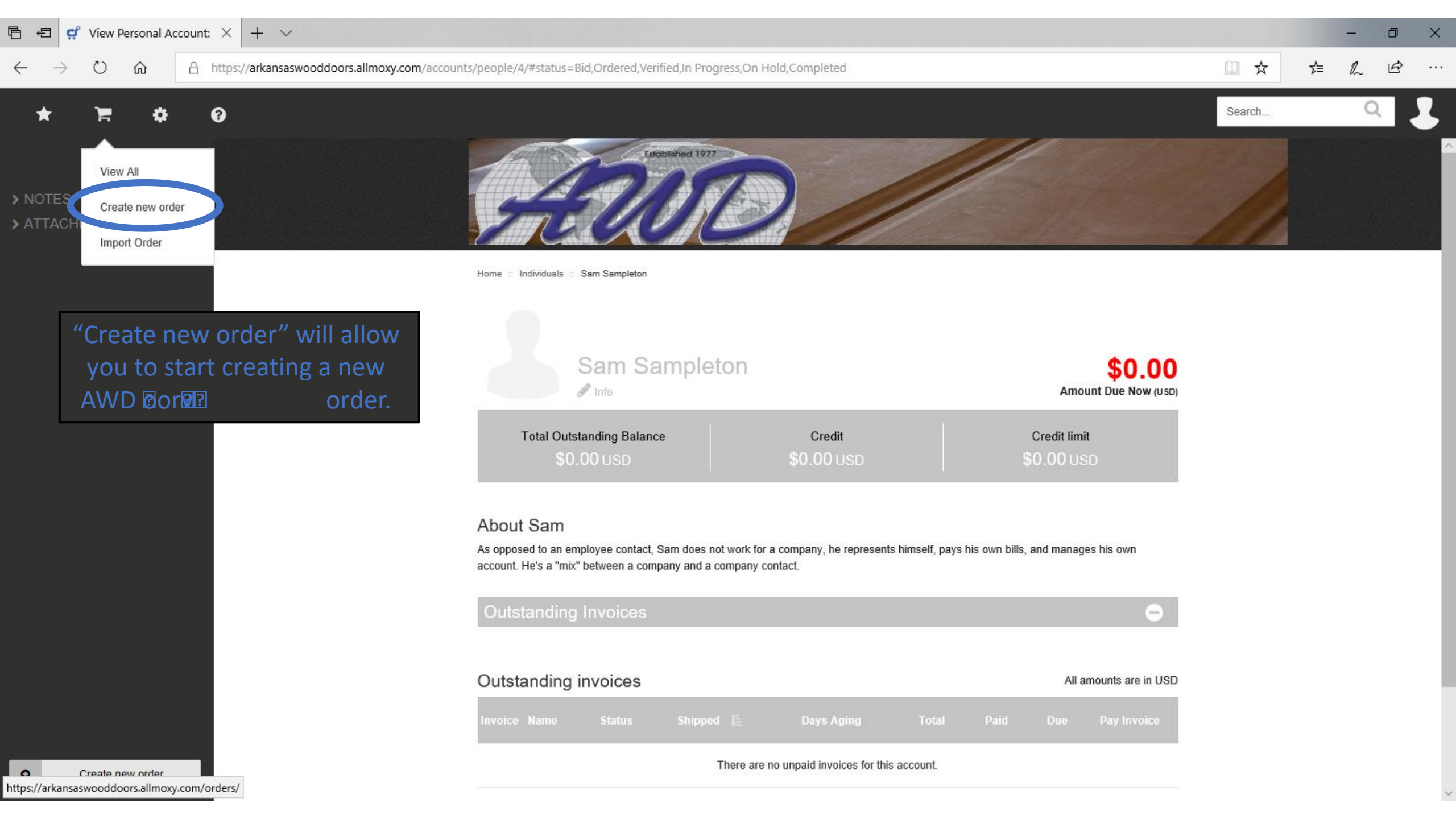

- View All
- Create new order**
- Import Order

“Create new order” will allow you to start creating a new AWD order.



Home > Individuals > Sam Sampleton



Sam Sampleton

Info

\$0.00
Amount Due Now (USD)

Total Outstanding Balance \$0.00 USD	Credit \$0.00 USD	Credit limit \$0.00 USD
---	----------------------	----------------------------

About Sam

As opposed to an employee contact, Sam does not work for a company, he represents himself, pays his own bills, and manages his own account. He's a "mix" between a company and a company contact.

Outstanding Invoices

Outstanding invoices

All amounts are in USD

Invoice	Name	Status	Shipped	Days Aging	Total	Paid	Due	Pay Invoice
---------	------	--------	---------	------------	-------	------	-----	-------------

There are no unpaid invoices for this account.

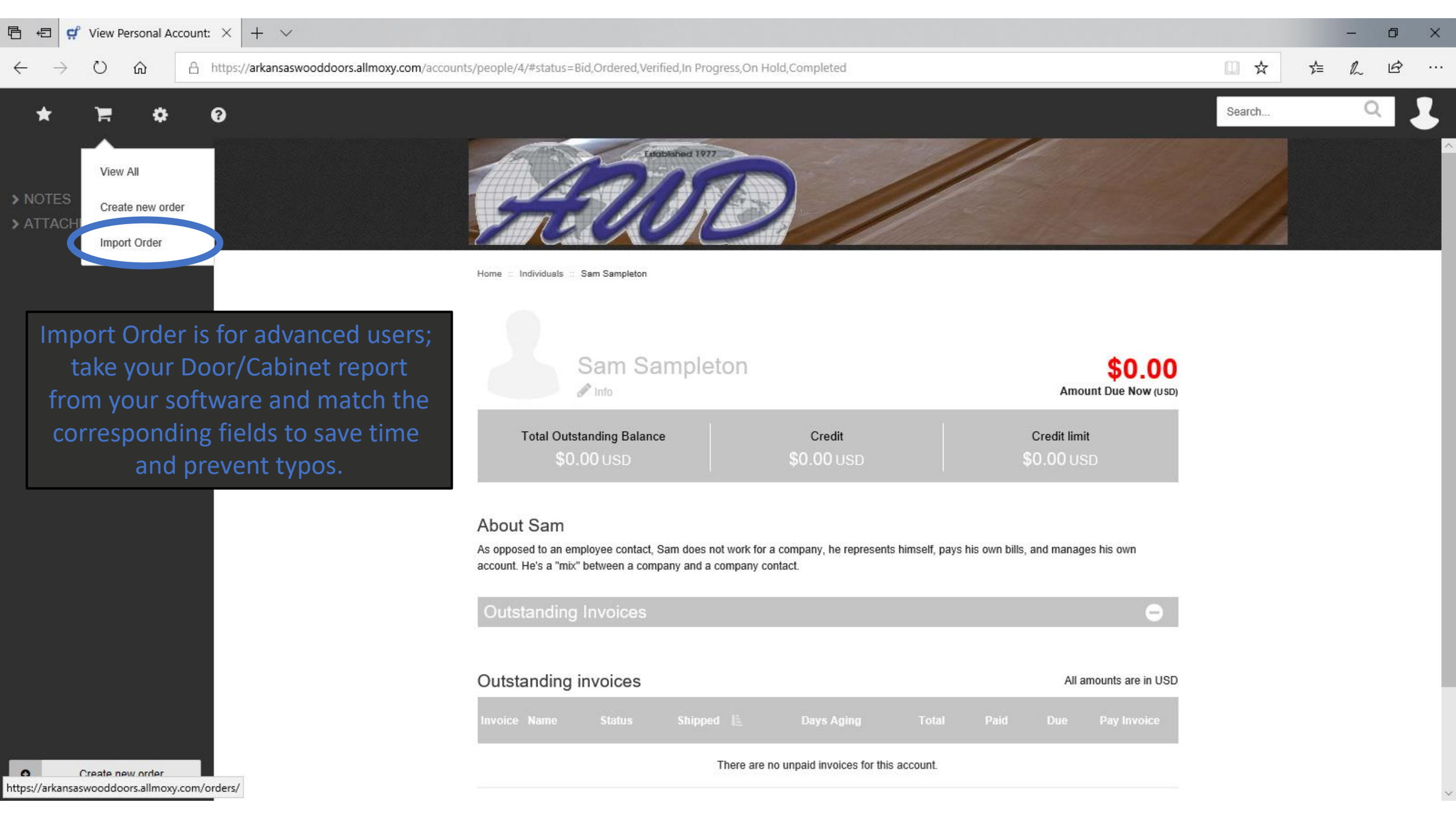

- View All
- Create new order
- Import Order**

Import Order is for advanced users; take your Door/Cabinet report from your software and match the corresponding fields to save time and prevent typos.



Home > Individuals > Sam Sampleton



Sam Sampleton

Info

\$0.00
Amount Due Now (USD)

Total Outstanding Balance \$0.00 USD	Credit \$0.00 USD	Credit limit \$0.00 USD
---	----------------------	----------------------------

About Sam

As opposed to an employee contact, Sam does not work for a company, he represents himself, pays his own bills, and manages his own account. He's a "mix" between a company and a company contact.

Outstanding Invoices

Outstanding invoices

All amounts are in USD

Invoice	Name	Status	Shipped	Days Aging	Total	Paid	Due	Pay Invoice
---------	------	--------	---------	------------	-------	------	-----	-------------

There are no unpaid invoices for this account.

Before you can submit your order you must fill out order details and can select a request by date. The description field will follow through to your packing list.

Navigation sidebar (circled in blue):

- SEND TO
- ORDER INFO
- Order Name
- For: [Sam Sampleton](#)
Contact: [Sam Sampleton](#)
- Description
- Requested Date: **Apr 24, 2019**
Actual date: Apr 29, 2019
- BILLING
- SHIPPING
- Save Changes
- Submit Order

By submitting this order you agree to our [terms and conditions](#)

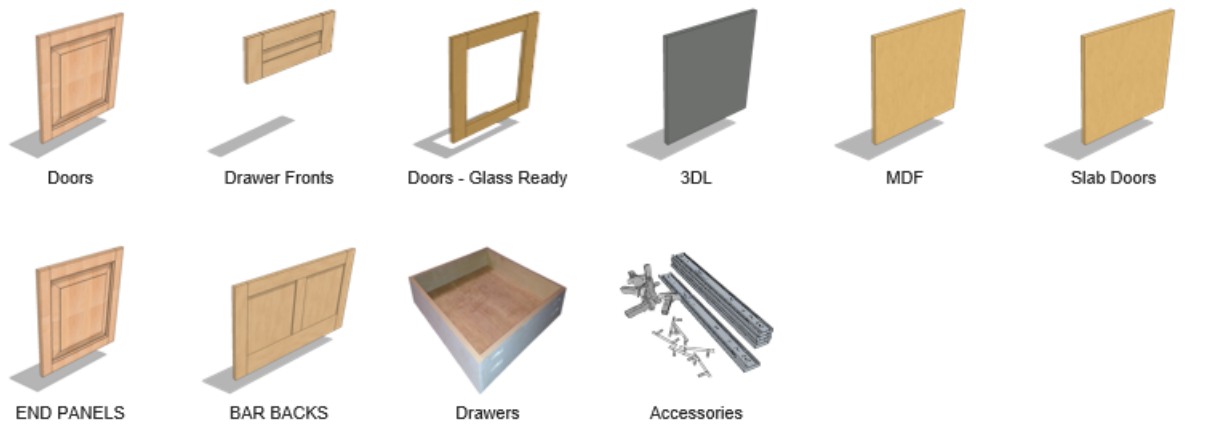

Subtotal: \$0.00
Shipping: \$0.00

Total Items: 0 Total: \$0.00_{USD}

You can save your billing address for future purchases and select it via the drop-down box. AWD will contact you for shipping information.

SEND TO
ORDER INFO
BILLING

--Enter a new address--

Name: Sam Sampleton
Street:
Line 2:
Line 3:
City:
Country: United States
State/Province: Alabama
Zip:

SHIPPING

Save Changes
Submit Order

By submitting this order you agree to our [terms and conditions](#)

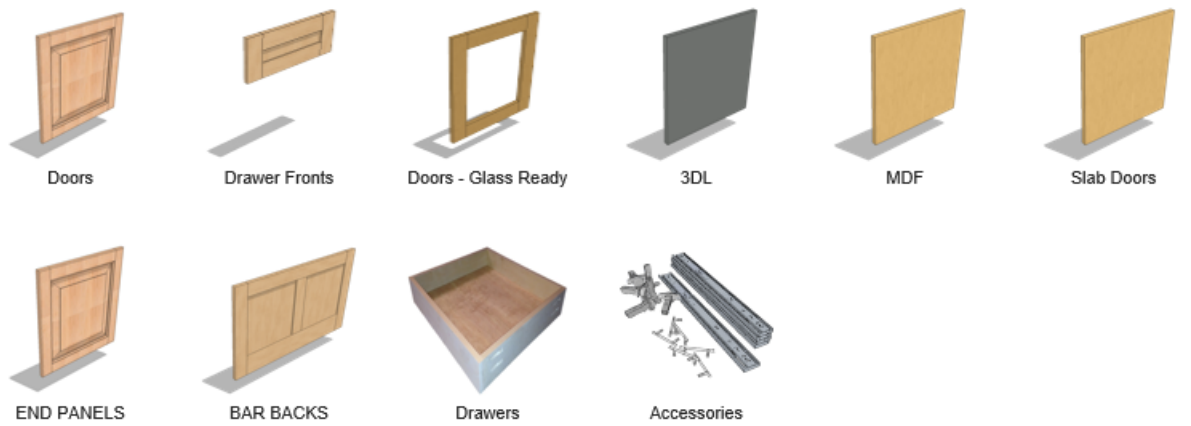

Subtotal: \$0.00
Shipping: \$0.00

Total Items: 0 Total: \$0.00USD

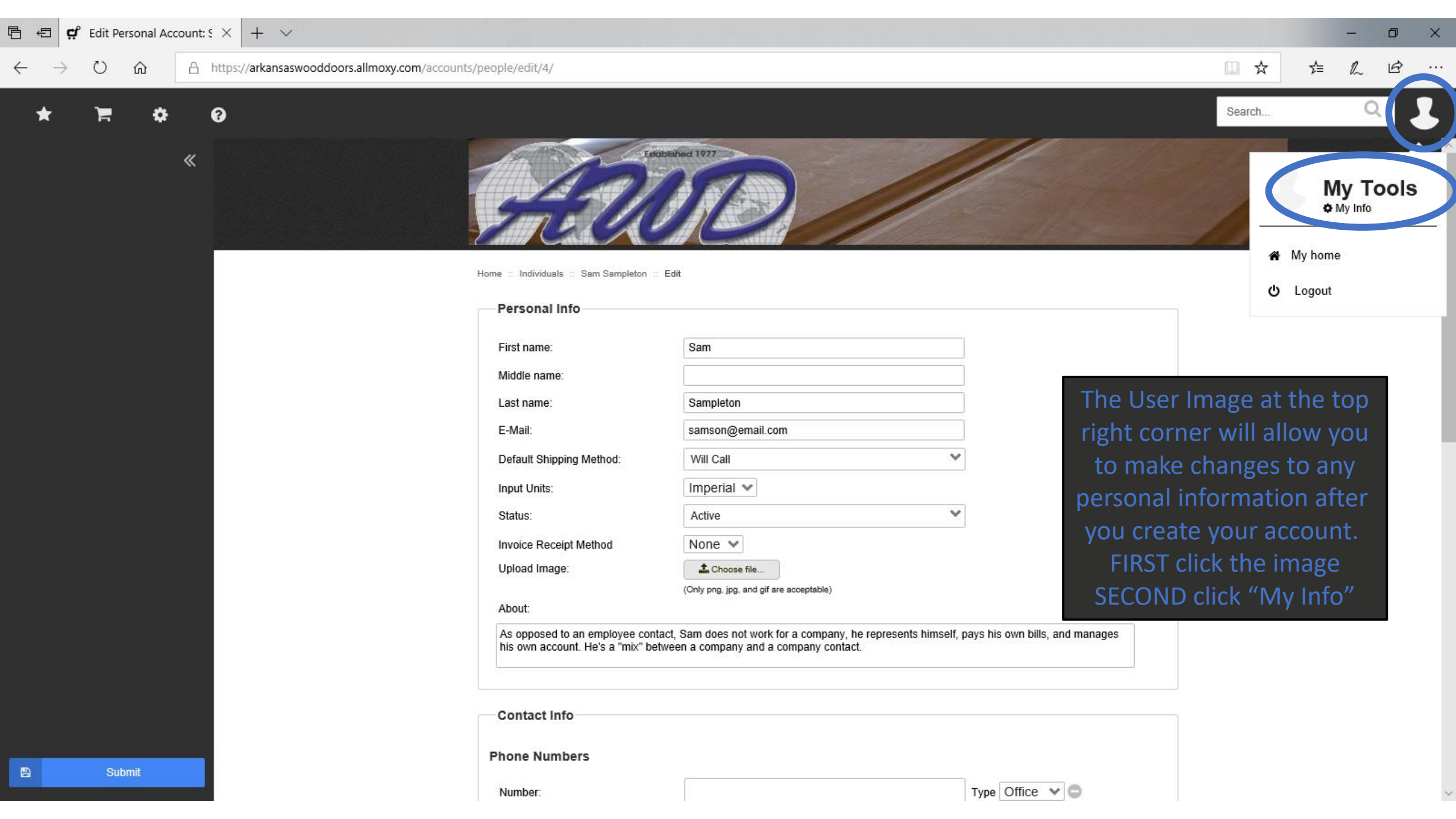

My Tools
 ⚙ My Info

🏠 My home

🔌 Logout

Home > Individuals > Sam Sampleton > Edit

Personal Info

First name:

Middle name:

Last name:

E-Mail:

Default Shipping Method:

Input Units:

Status:

Invoice Receipt Method

Upload Image:

(Only png, jpg, and gif are acceptable)

About:

As opposed to an employee contact, Sam does not work for a company, he represents himself, pays his own bills, and manages his own account. He's a "mix" between a company and a company contact.

Contact Info

Phone Numbers

Number: Type

The User Image at the top right corner will allow you to make changes to any personal information after you create your account. FIRST click the image SECOND click "My Info"

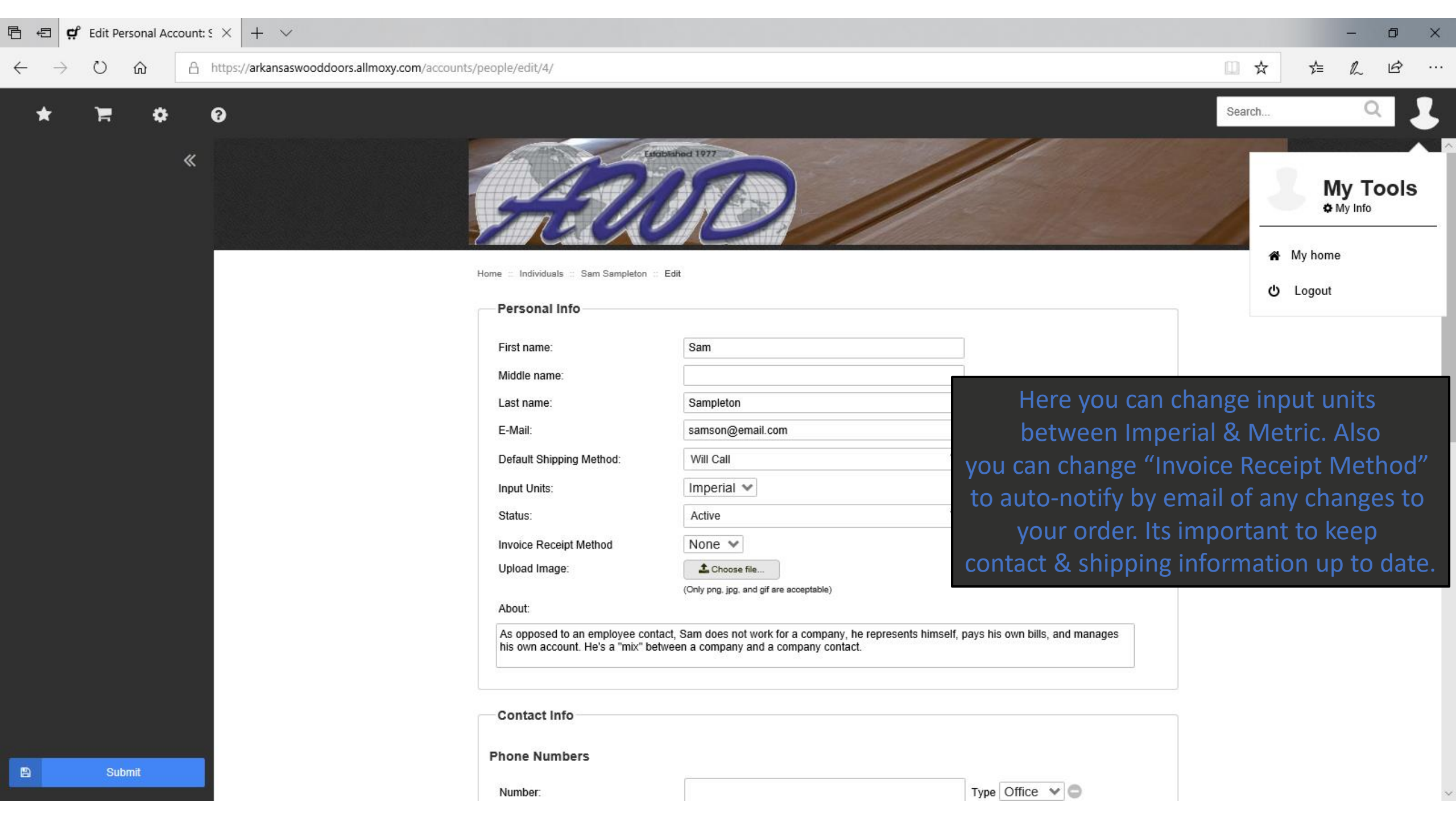

My Tools
 My Info

My home

Logout

Personal Info

First name:

Middle name:

Last name:

E-Mail:

Default Shipping Method:

Input Units:

Status:

Invoice Receipt Method

Upload Image:

(Only png, jpg, and gif are acceptable)

About:

As opposed to an employee contact, Sam does not work for a company, he represents himself, pays his own bills, and manages his own account. He's a "mix" between a company and a company contact.

Contact Info

Phone Numbers

Number: Type

Here you can change input units between Imperial & Metric. Also you can change "Invoice Receipt Method" to auto-notify by email of any changes to your order. Its important to keep contact & shipping information up to date.

Submit

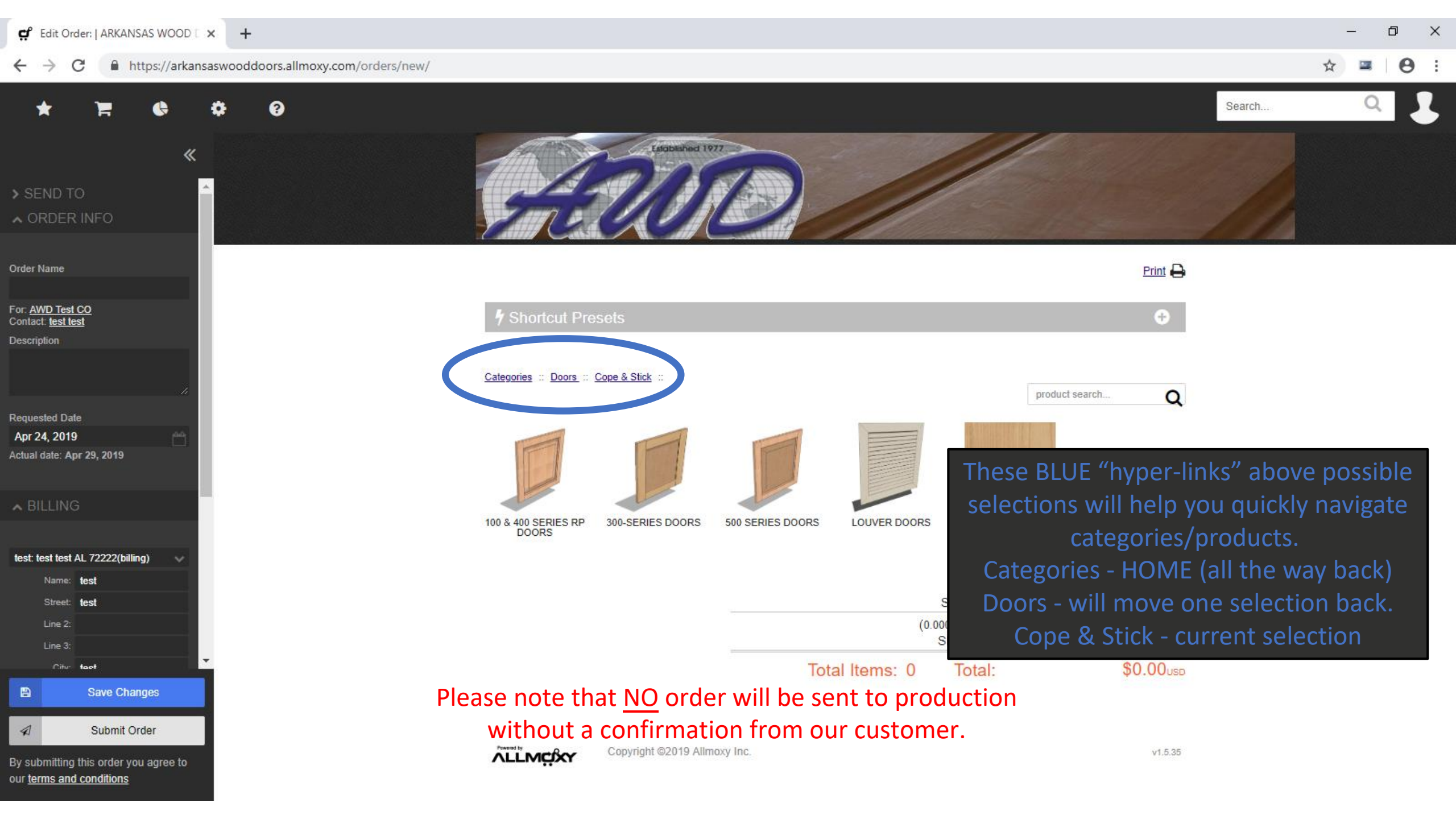

> SEND TO
^ ORDER INFO

Order Name
For: [AWD Test CO](#)
Contact: [test test](#)
Description

Requested Date
Apr 24, 2019
Actual date: Apr 29, 2019

BILLING
test: test test AL 72222(billing)
Name: test
Street: test
Line 2:
Line 3:
City: test

Save Changes

Submit Order

By submitting this order you agree to our [terms and conditions](#)



Print

Shortcut Presets

[Categories](#) :: [Doors](#) :: [Cope & Stick](#) ::

product search...



100 & 400 SERIES RP DOORS 300-SERIES DOORS 500 SERIES DOORS LOUVER DOORS

These BLUE "hyper-links" above possible selections will help you quickly navigate categories/products.
Categories - HOME (all the way back)
Doors - will move one selection back.
Cope & Stick - current selection

Total Items: 0 Total: \$0.00_{USD}

Please note that NO order will be sent to production without a confirmation from our customer.